Immobiliare Liguria
Via Genova, 80 - 17031 Albenga (SV)
+390182554730

# à vente à Albenga
# Centro Storico
# € 275.000
## Code 857



**96 m2 | : 1 | : 2 | : 4**

## Certifications

| | |
|---|---|
| : F | **EP glnr**: 145.00 kwh/□ |

## Caractéristiques

| | |
|---|---|
| Codice: 857 | Motivazione: Vente |
| Indirizzo: Via Medagli d'Oro | Comune: Albenga |
| Zona: Centro Storico | Totale_mq: 96 m2 |
| camere: 2 | bagni: 1 |

Locali: 4

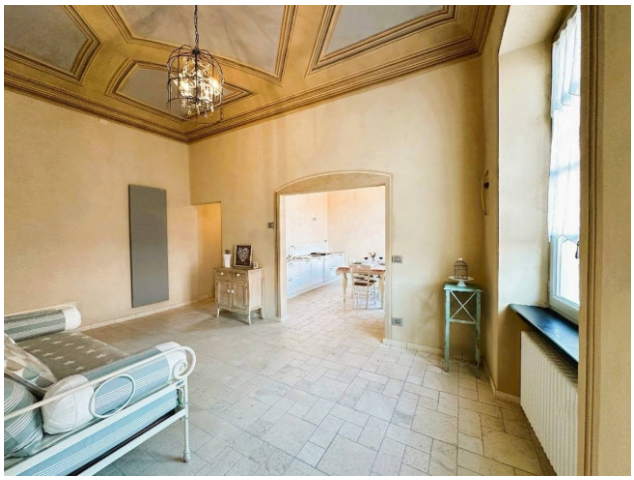
















**Immobiliare Liguria**
Via Genova, 80 - Albenga (SV) - +390182554730
info@immobiliareliguria.it - https://www.immobiliareliguria.it/fr
Numéro de TVA 01304130097

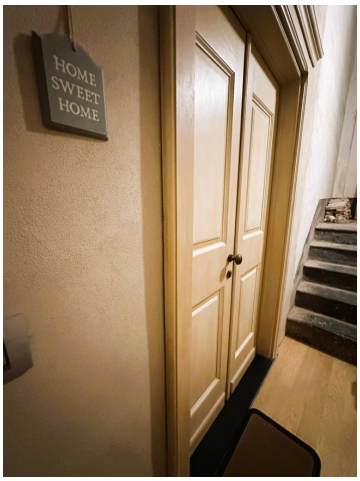


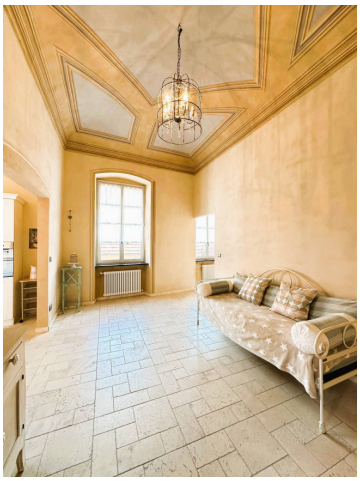

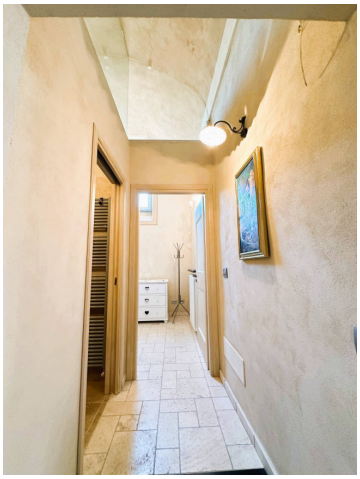



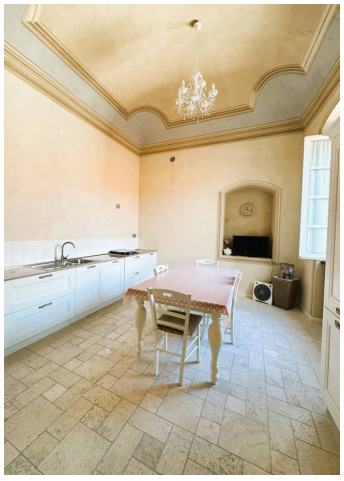







**Immobiliare Liguria**
Via Genova, 80 - Albenga (SV) - +390182554730
info@immobiliareliguria.it - https://www.immobiliareliguria.it/fr
Numéro de TVA 01304130097

















**Immobiliare Liguria**
Via Genova, 80 - Albenga (SV) - +390182554730
info@immobiliareliguria.it - https://www.immobiliareliguria.it/fr
Numéro de TVA 01304130097



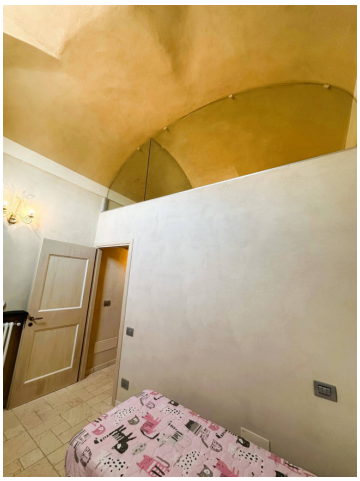



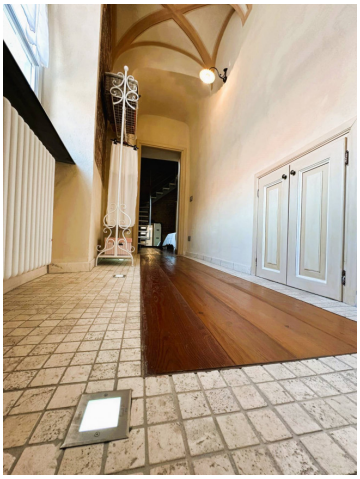









**Immobiliare Liguria**
Via Genova, 80 - Albenga (SV) - +390182554730
info@immobiliareliguria.it - https://www.immobiliareliguria.it/fr
Numéro de TVA 01304130097

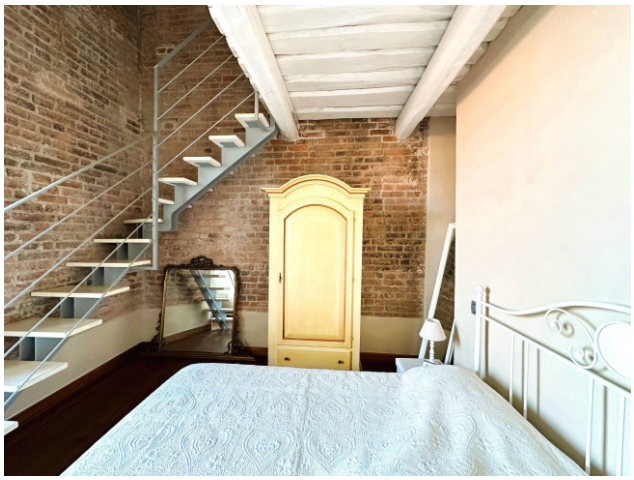















**Immobiliare Liguria**
Via Genova, 80 - Albenga (SV) - +390182554730
info@immobiliareliguria.it - https://www.immobiliareliguria.it/fr
Numéro de TVA 01304130097



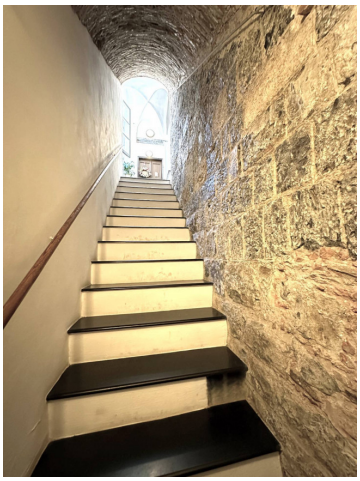














**Immobiliare Liguria**
Via Genova, 80 - Albenga (SV) - +390182554730
info@immobiliareliguria.it - https://www.immobiliareliguria.it/fr
Numéro de TVA 01304130097












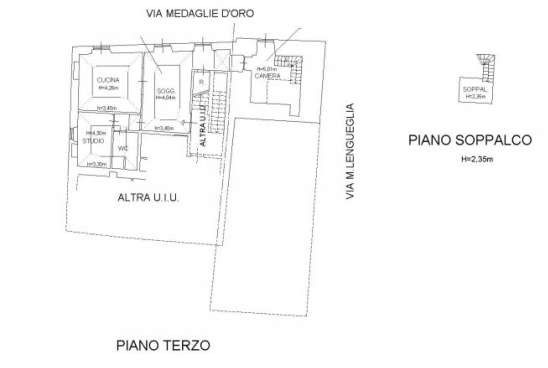


**Immobiliare Liguria**
Via Genova, 80 - Albenga (SV) - +390182554730
info@immobiliareliguria.it - https://www.immobiliareliguria.it/fr
Numéro de TVA 01304130097