Immobiliare Liguria
Via Genova, 80 - 17031 Albenga (SV)
+390182554730

Apartment for sale in Albenga
Centro Storico
€ 175.000
Ref. 932



45 sq.m. | : 1 | : 1 | : 2

Certification

: G

Features

Codice: 932	Motivazione: Sale
Categoria: Apartment	Indirizzo: via torlaro
Comune: Albenga	Zona: Centro Storico
Totale_mq: 45 sq.m.	camere: 1

bagni: 1	Locali: 2
Tv Antenna : Condominium	

Nearby

Gyms	Spa
Football Fields	Tennis Courts
Bike Lanes	Railway Station
Public Transport	Kindergarten
Elementary Schools	Schools
High Schools	Cafe
Post Offices	Shopping Centers
Municipal Offices	













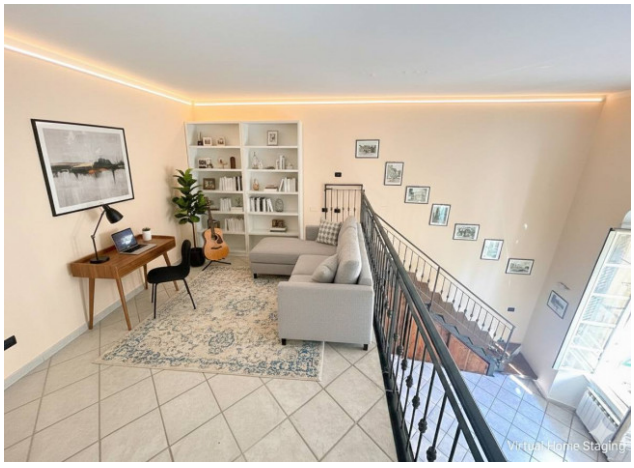



Immobiliare Liguria
Via Genova, 80 - Albenga (SV) - +390182554730
info@immobiliareliguria.it - https://www.immobiliareliguria.it/en
VAT 01304130097

















Immobiliare Liguria
Via Genova, 80 - Albenga (SV) - +390182554730
info@immobiliareliguria.it - https://www.immobiliareliguria.it/en
VAT 01304130097







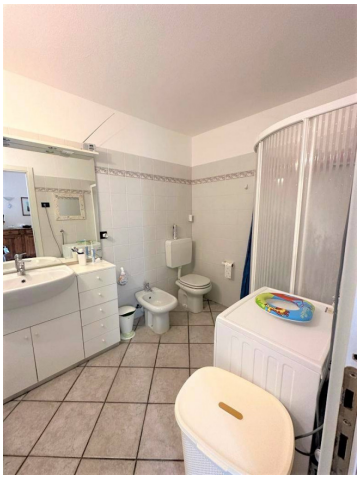

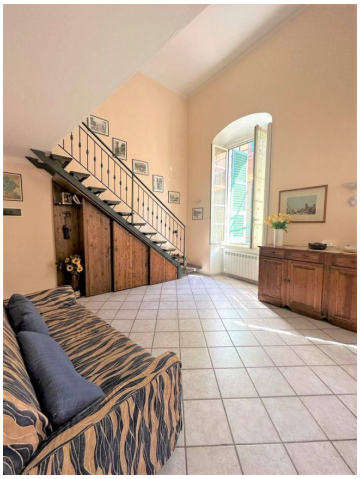





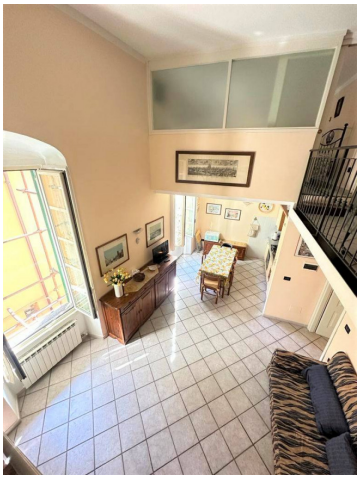

Immobiliare Liguria
Via Genova, 80 - Albenga (SV) - +390182554730
info@immobiliareliguria.it - https://www.immobiliareliguria.it/en
VAT 01304130097





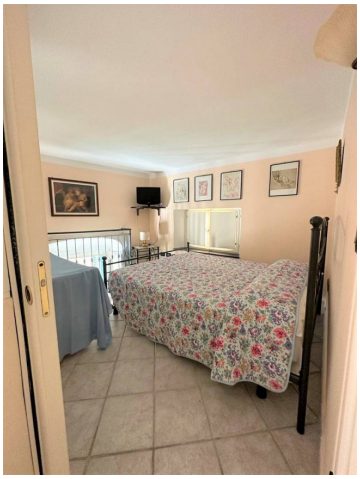







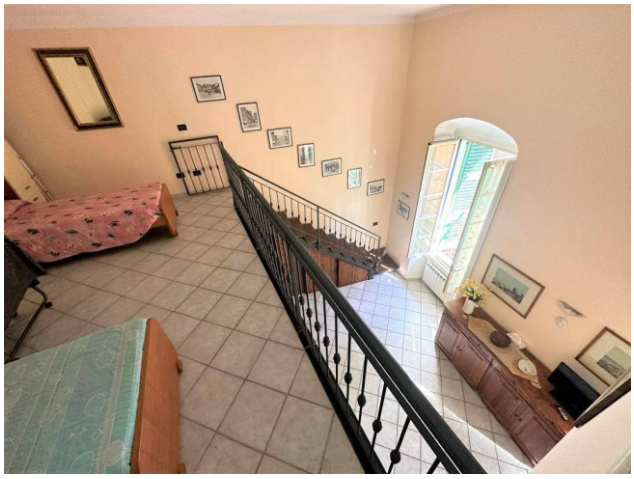



Immobiliare Liguria
Via Genova, 80 - Albenga (SV) - +390182554730
info@immobiliareliguria.it - https://www.immobiliareliguria.it/en
VAT 01304130097

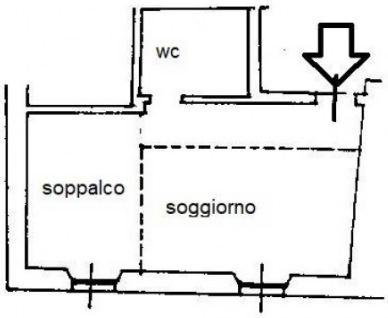

Immobiliare Liguria
Via Genova, 80 - Albenga (SV) - +390182554730
info@immobiliareliguria.it - https://www.immobiliareliguria.it/en
VAT 01304130097